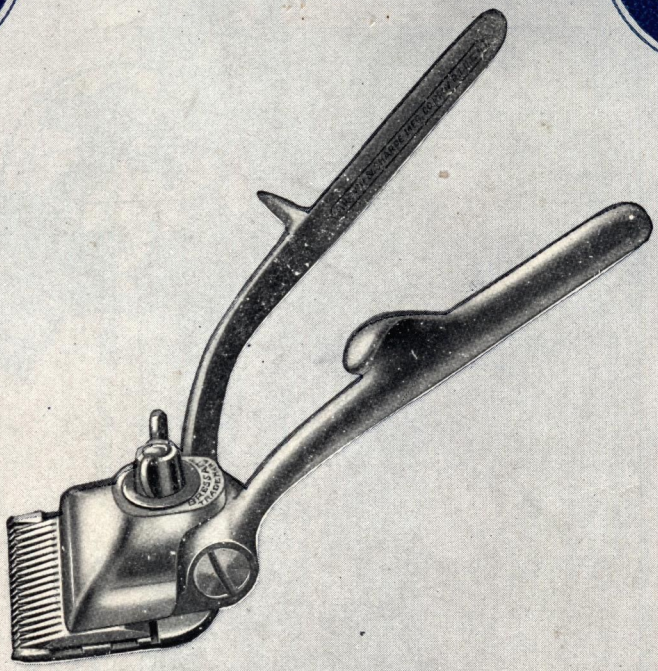

BROWN & SHARPE

HAIR CLIPPERS

B·S

TRADE MARK

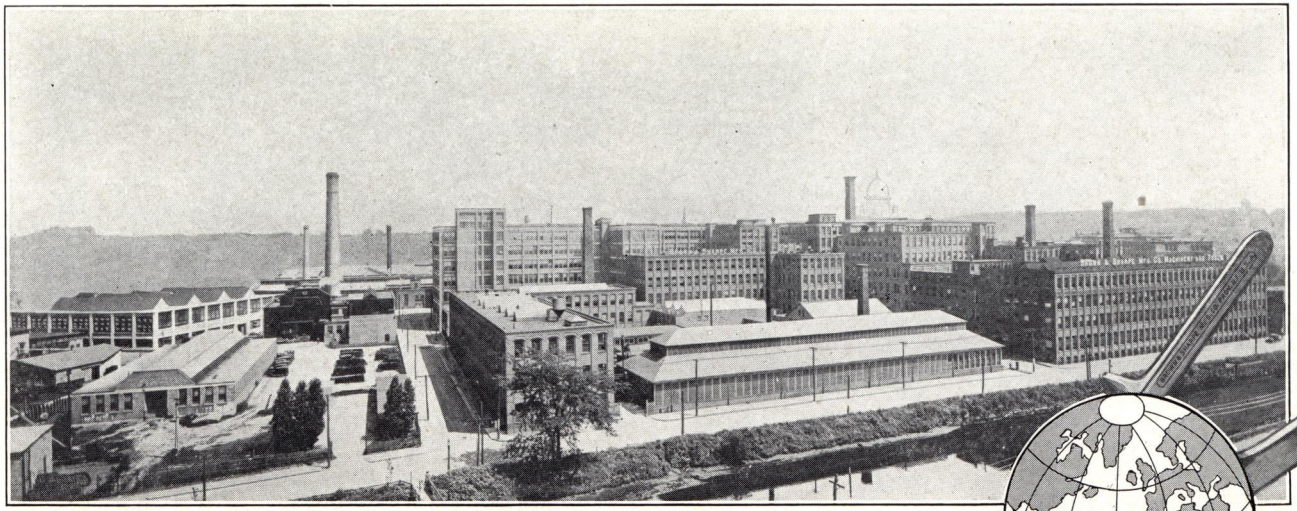

This is the plant of the Brown & Sharpe Mfg. Co. at Providence, R. I., where Brown & Sharpe Hair Clippers are made. It is the largest plant of its kind in the world, covering a total floor space of 1,397,000 square feet, or over 32 acres. Here the best and most modern equipment is used by expert workmen, renowned for their skill and craftsmanship. The fame of this factory and its products reaches everywhere.

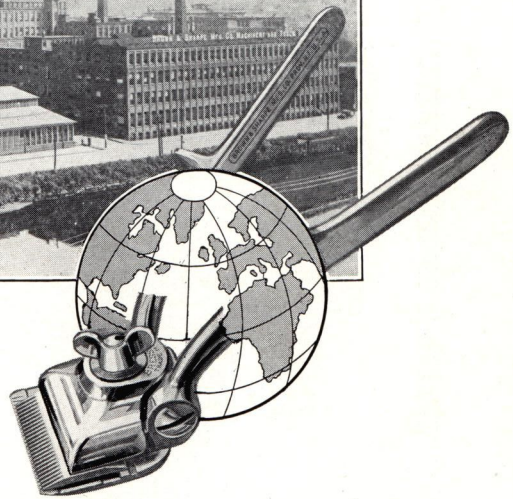

BROWN & SHARPE HAIR CLIPPERS

CUT BEST - LAST LONGEST

B·S

TRADE MARK

1924

BROWN & SHARPE MFG. CO.

PROVIDENCE, R. I., U. S. A.

Printed in U. S. A. 2½M 6-24

Important Features of

Brown & Sharpe Hair Clippers

Simple, Durable, Powerful, Clean-Cutting, and Convenient

Natural Grip. The Handles fit the natural grip of the hand. The improved form of thumb support fits nicely over the thumb. This allows the Clipper to hang easily and prevents the thumb becoming cramped during long continued operation.

Well Balanced. The Weight of the parts is so distributed that the Clippers are particularly well balanced—a feature much appreciated, as it makes them very convenient to manipulate when clipping about the neck.

No Pulling Tendency. The Cutting Action is clean and powerful at all portions of both forward and return strokes—no pulling tendency to annoy the customer. Brown & Sharpe Hair Clipper Plates are made and ground by a special process which the practices of our many years' experience in the manufacture of Hair Clippers have shown to give the best results.

Hair Clippers should be used the entire width of the stroke to obtain the complete cutting action.

Uniform Tension. Tension is uniform throughout the full length of the stroke. Little fatigue is therefore experienced in the operation of these Clippers.

Winged Nut. The Winged Nut with which Brown & Sharpe Hair Clippers are furnished facilitates adjustment and permits the same tension to be readily kept on the plates by noting the position of the nut.

Long Life. The Plates are thick enough to permit of repeated sharpening. Each Clipper is nickel-plated. With careful use, they last a lifetime.

Easily Adjusted and Taken Apart. The simplicity of all Brown & Sharpe Clippers is an especially recommending feature, inasmuch as they can be kept clean and in good working order, without inconvenience or loss of time to the operator.

Clippers should be thoroughly oiled when laid away, as well as when in use, and they should be frequently taken apart and the plates thoroughly cleaned.

When putting upper and lower plates together, care should be taken to see that the cutting faces are clean, for it is essential that they fit closely.

"Narrow Plate" Hair Clippers

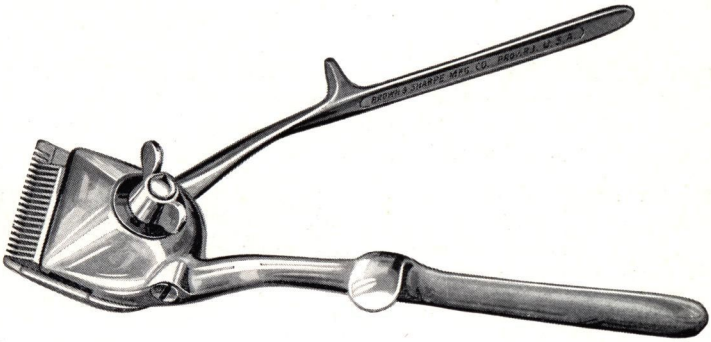

The "Narrow Plate" Hair Clippers meet the demand for a light, clean cutting clipper. As the name implies, the plates of these clippers are narrower than the regular style and facilitate the use of the clippers around the neck and ears.

They are also much used for trimming the beard. In fact, the No. 000 cuts hair very short and is used in many instances in preference to shaving. These Clippers are great favorites with the discriminating barber who wishes to give a personal touch to the hair cut.

A spring, adjusted by the small screw shown in illustration, furnishes a uniform tension throughout the entire stroke.

The winged nut facilitates adjustment.

Each Clipper is furnished with a screw driver and three extra springs.

Bottom Plates are about 1½ inches wide.

PRICES

No. 000 (Cuts hair nearly as close as shaving)	$ 4.50
No. 00 (Cuts hair one-sixty-fourth of an inch long)	4.50

"Bressant" Hair Clippers

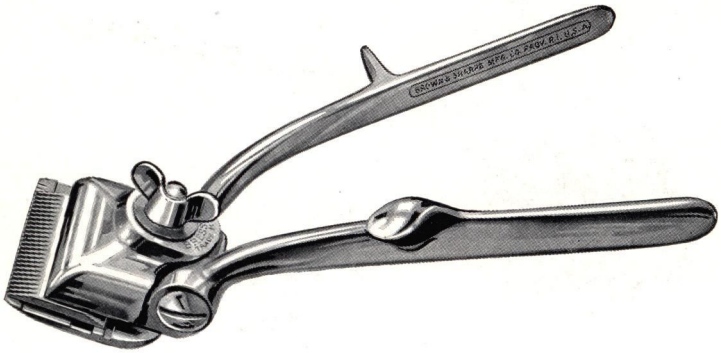

"BRESSANT"—Trade-Mark

The "Bressant" Hair Clippers are noteworthy for their simplicity. They can easily be taken apart for cleaning.

The cutting movement is actuated by a spiral spring contained within a screw shell. This construction permits the plates to be removed while the spring remains set, eliminating the possibility of parts being lost.

The spiral spring is practically indestructible and furnishes a uniform tension throughout the entire stroke.

The washer is attached to the winged nut as a convenience, and to prevent it being dropped or lost. The winged nut facilitates adjustment and it can be easily removed or replaced in taking Clippers apart or in putting them together.

Plates are interchangeable on the "Bressant" Hair Clippers for the complete range of sizes from No. 000 to No. 3.

Bottom Plates are about 2 inches wide.

PRICES

No. 000	(Cuts hair nearly as close as shaving)	$ 4.50
No. 00	(Cuts hair one-sixty-fourth of an inch long)	4.50
No. 0	(Cuts hair one-thirty-second of an inch long)	4.50
No. 1	(Cuts hair one-eighth of an inch long)	4.50
No. 2	(Cuts hair one-quarter of an inch long)	5.00
No. 3	(Cuts hair five-sixteenths of an inch long)	5.50

"Figaro" Hair Clippers

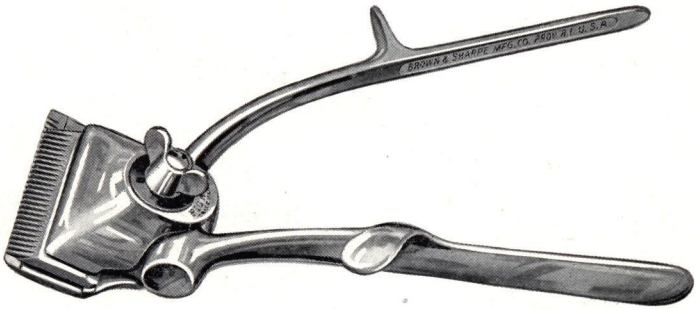

"FIGARO"—Trade-Mark

The "Figaro" Hair Clippers are similar in design to the "Bressant" but lighter in weight and have smaller handles and frame.

The cutting movement is actuated by the same powerful spring used in the "Bressant." This spring is practically indestructible and furnishes uniform tension throughout the entire stroke. It is contained within a chamber in the handle of the clipper.

These clippers are easily taken apart for cleaning. When the lever is removed, tension on the spiral spring is relieved.

The washer is attached to the winged nut as a convenience, and to prevent it being dropped or lost.

Bottom Plates are about 2 inches wide.

PRICES

No. 0 (Cuts hair one-thirty-second of an inch long)	$ 4.50
No. 1 (Cuts hair one-eighth of an inch long)	4.50
No. 2 (Cuts hair one-quarter of an inch long)	5.00
No. 3 (Cuts hair five-sixteenths of an inch long)	5.50

"Narrow Plate" Hair Clipper Parts

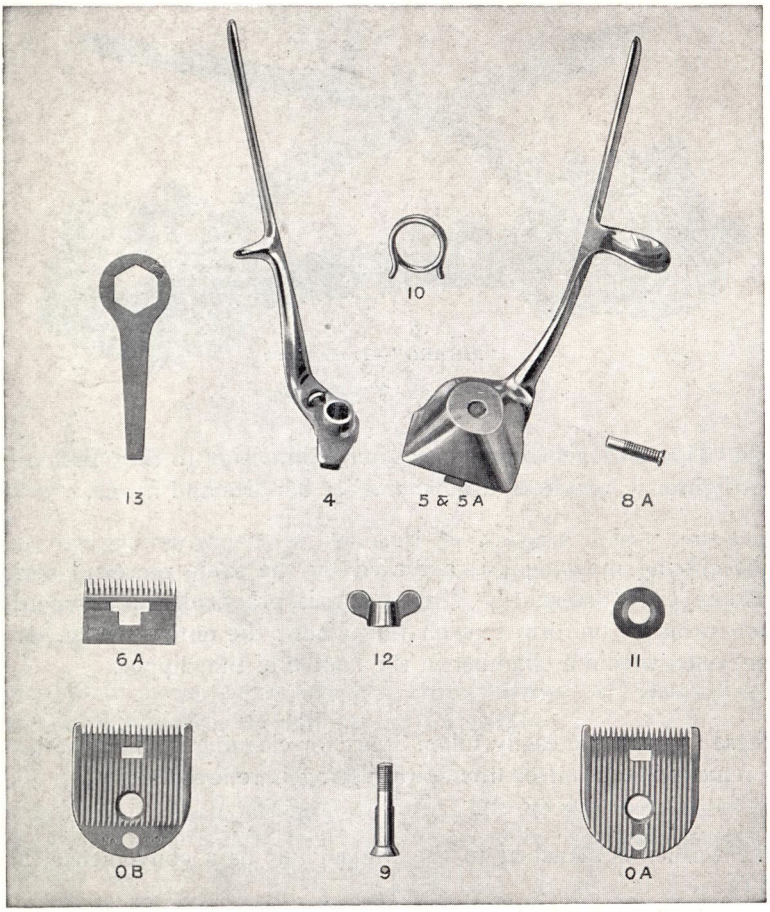

Names and Numbers of Parts of "Narrow Plate" Hair Clippers

No.	*Name*
0A	Bottom Plate for No. 00 Clipper.
0B	Bottom Plate for No. 000 Clipper.
4	Lever.
5	Frame for No. 000 Clipper.
5A	Frame for No. 00 Clipper.
6A	Top Plate
8A	Spring Adjusting Screw.
9	Bolt.
10	Spring.
11	Washer.
12	Nut.
13	Screw Driver.

"Bressant" Hair Clipper Parts

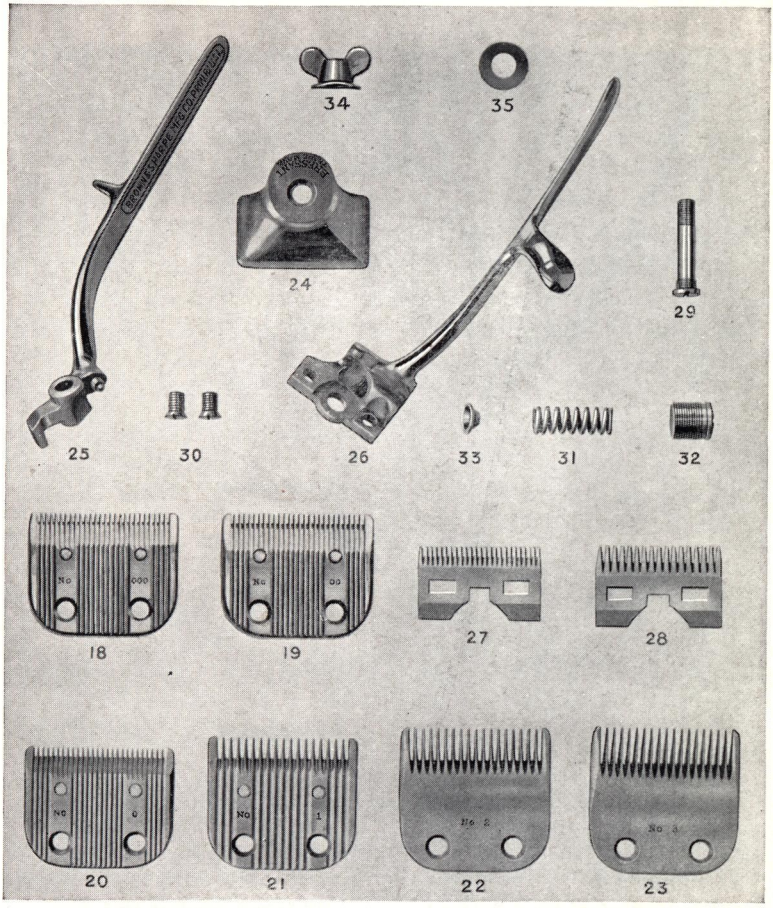

Names and Numbers of Parts of "Bressant" Hair Clippers

No.	*Name*
18	Bottom Plate for No. 000 Clipper.
19	Bottom Plate for No. 00 Clipper.
20	Bottom Plate for No. 0 Clipper.
21	Bottom Plate for No. 1 Clipper.
22	Bottom Plate for No. 2 Clipper.
23	Bottom Plate for No. 3 Clipper.
24	Cap.
25	Lever.
26	Handle.
27	Top Plate for Nos. 000, 00 and 0 Clippers, fine tooth, 25 teeth.
27A	Top Plate for No. 0 Clipper, coarse tooth, 13 teeth.
28	Top Plate for Nos. 1, 2 and 3 Clippers.
29	Bolt.
30	Plate Screws.
31	Spring.
32	Spring Screw Shell.
33	Spring Cap.
34	Nut.
35	Spring Washer.

"Figaro" Hair Clipper Parts

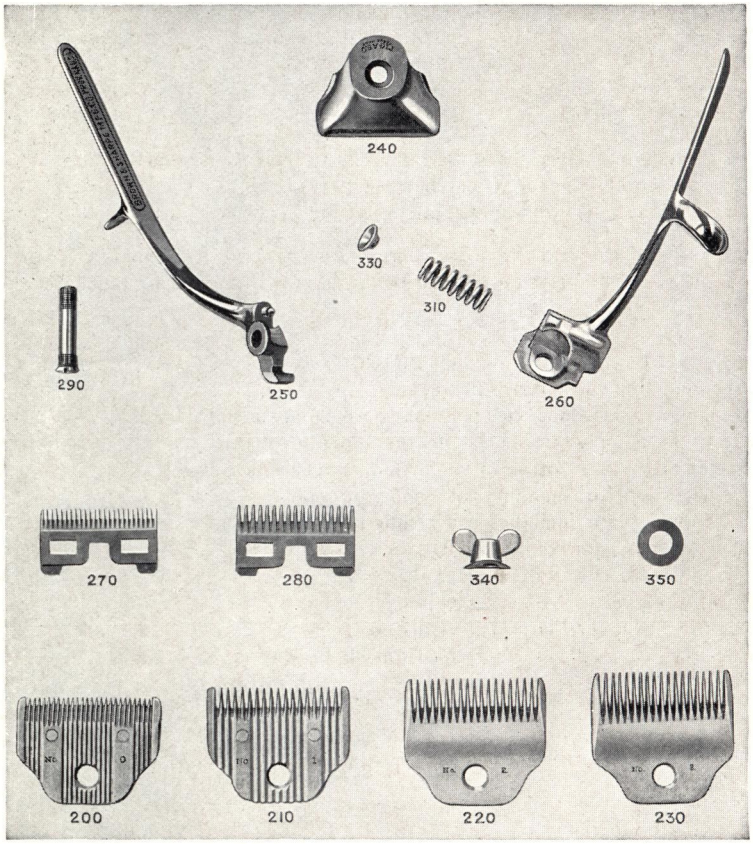

Names and Numbers of Parts of "Figaro" Hair Clippers

No.	*Name*
200	Bottom Plate for No. 0 Clipper.
210	Bottom Plate for No. 1 Clipper.
220	Bottom Plate for No. 2 Clipper.
230	Bottom Plate for No. 3 Clipper.
240	Cap.
250	Lever.
260	Handle.
270	Top Plate for No. 0 Clipper, fine tooth, 25 teeth.
270A	Top Plate for No. 0 Clipper, coarse tooth, 13 teeth.
280	Top Plate for Nos. 1, 2 and 3 Clippers.
290	Bolt.
310	Spring.
330	Spring Cap.
340	Nut.
350	Spring Washer.

SHARPENING AND REPAIRING

The Usefulness of the Clippers depends upon their being kept sharp and otherwise in good order. To sharpen Clippers properly is extremely difficult. Special machinery and skilled workmen are needed, and files, oil-stones, grind-stones and most grinding wheels cannot be used. We have excellent facilities for sharpening Clippers.

It should be remembered that no matter how correct their construction or how accurately they may be sharpened, Hair Clippers will not cut well, if the faces of the upper and lower plates are not clean when put together.

It is better to send the entire Clipper for sharpening or repair, so that we can fit the plates and test the Clipper before returning it, assuring best results.

PRICES

Sharpening clippers (our own make)	$ 0.75
Sharpening clippers (not our own make—we cannot furnish repair parts),	1.00
New top plate, including sharpening of clipper	1.35
Nos. 000, 00, 0, or 1 bottom plate, including sharpening of clipper	1.75
No. 2 bottom plate, including sharpening of clipper	2.25
No. 3 bottom plate, including sharpening of clipper	2.75
New set of plates for Nos. 000, 00, 0, or 1 clippers	2.35
New set of plates for No. 2 clipper	2.85
New set of plates for No. 3 clipper	3.35
Springs for "Narrow Plate" Hair Clippers, each	.05
Springs for "Bressant" or "Figaro" Hair Clippers, each	.05

We are Not Responsible if Teeth Break in Sharpening

If other parts are needed, they are charged extra.

We have special facilities for sharpening Power and Horse Clippers.

Suggestions about Forwarding Clippers and Making Payments for Repairs

The cheapest and a safe plan is to forward by INSURED PARCEL POST. Mark the name of sender on outside of package. Send letter, giving full directions in regard to the work. Pack clippers carefully, using cap furnished with them; otherwise, the teeth are apt to be broken in transportation.

Remittances should accompany orders. Include a sufficient amount to return clippers by INSURED PARCEL POST. Post Office Money Orders are preferred.

Customers can rely upon the prompt return of Clippers sent to us for repair, provided sufficient instructions are submitted with them.

BRESSANT
HAIR CLIPPER
BROWN & SHARPE MFG. CO.